

## FOR IMMEDIATE RELEASE

### Additional Media Attached

#### Contact:

Lee Paul (CEO)

c. 239.948.9552

e. [lee\\_paul@surroundtech.com](mailto:lee_paul@surroundtech.com)

## Surround Technologies Introduces Accelerator™ for .NET Version 3.2

*Bloomfield, NJ – January 18, 2012* – Surround Technologies announces the release of its Accelerator™ for .NET version 3.2 available immediately, with features that provide even greater productivity to users and functionality for business needs. “We understand the urgency of businesses to develop new applications to support their business, and, in some cases, to modernize the legacy applications that aren’t keeping up with today’s demands. We continue to offer more features and functionality for the business, while staying true to our methodology that allows for fast development and better architecture,” said Lee Paul, CEO of Surround Technologies.

The addition of the features highlighted in this release began with existing clients. Derek Maciak, the firm’s CTO remarked, “The most exciting part of our engagements comes when we work closely with our clients to understand how they will use the applications they’re developing. While many choose to use the standard out-of-the-box features, our ability to create new custom features to meet their specific needs is an added benefit.”

Some of the newest features being released in this version include:

### **Mobile Signature Capture [ Media Attached Page 3: [sigcap.PNG](#) ]**

The Mobile Signature Capture application is a device-independent web application built for use with touch based interfaces, such as iPad, iPhone, Android and more, allowing the capture and storage of customer signatures or other written input. This application can be controlled remotely from the desktop application, so that the desktop user can see what a particular tablet is doing and take over control when needed. The capture application is able to show content to users, and includes a control which lets the user sign their name or other text and send it to the desktop application, where it is converted to a PDF document and stored.

### **Attachment Manager**

The Attachment Manager allows users to upload and attach files to specific records in their systems, to an application or application module, or to the system. The files are uploaded to a storage server where they are accessible from other devices and computers running the application. The plug-in can be added to any Accelerator-based application and used without any coding. Future releases of the Attachment Manager will allow managing and attaching websites, email addresses, and even other records together.

- more -

## Surround Technologies Introduces Accelerator™ for .NET Version 3.2

### **Accelerator PowerGrid Improvements [ Media Attached Page 4: powergrid.PNG ]**

The new Accelerator PowerGrid enables flexible and powerful data grid capabilities, incorporating the ability to work with multiple items at the same time with an Excel-like familiarity in both user experience and interface. Some advanced features of Accelerator PowerGrid include:

- Grid support for databinding and Services Oriented Architecture
- Enhanced edit capabilities and cell at a time updates to the database
- Copy and paste to and from an Excel spreadsheet and the Accelerator PowerGrid
- Copy and paste between rows or columns within the grid
- Mass auto creation of new grid row entries based on copied features of other rows
- Automatic user feedback of validation rules
- Dynamic column freezing
- Cell and row highlighting
- Many grid display and organization capabilities
- Loading options for desired scrolling and data manipulation

### **Filter Functionality [ Media Attached Page 5: filter.PNG ]**

The Accelerator Filter provides another way for a user to further narrow their search for necessary information with the added benefit of not losing or changing their current search result set. By finding the information quicker, they perform their task quicker. The Filter box is nested at the top right of all content windows and automatically filters the results as the user types, showing the user only what is relevant to their criteria. The current data set is filtered in memory and data that matches appears with the filter text highlighted; any records not matching the filter text are hidden from view. The Accelerator Filter includes the ability to use wild cards and can narrow their matches by single terms or phrases by grouping words with quotation marks. The window will reflect total number of records in the original data set and the number of records that match the filter criteria. Filtered results can be easily exported for reporting and other uses. [ Media Attached Page 6: excelexport.PNG ]

### **Multi Level TreeGrid**

The Accelerator Multi Level TreeGrid is the combination of standard Tree and Grid controls, expanding the features of both to allow the user to view hierarchical data in a grid-like structure. The grid data can be expanded or collapsed like a standard tree control and data can be sorted by column headers as would be expected in standard grid data. Rows which are logical children will be collapsed and expanded in tandem with their parent row(s). Multiple data columns can be defined and are horizontally aligned by default.

### **About Surround Technologies:**

Surround Technologies develops highly usable software tools that accelerate custom application development for IBM System i, Windows, Unix and Linux Platforms. With offices in Bloomfield, NJ and Fort Myers, Florida, Surround provides software products and professional services that help enterprises around the world produce advanced agile software. Surround Technologies' Envision products appeal to companies large and small, and are in use modernizing applications at leading companies like Gannett, Verizon, & General Electric. More information available at [www.SurroundTech.com](http://www.SurroundTech.com).

- more -

## Surround Technologies Introduces Accelerator™ for .NET Version 3.2

### Additional Media Page

For any additional media requests contact Lee Paul / Press Contact Pg. 1



Media: signcap.PNG | Type: PNG | DPI: 300 | Format: CMYK

NPS Products Browser - New Product Manager

File Edit View Navigator Window Help

Search [Soft Blue] 50000

NPS Products - Brand View Records Loaded: 608

	MCS Ready	MCS Status	Dummy SKU	Brand Name	Brand SKU Description	Departm
1	<input checked="" type="checkbox"/>	Y	15-100-0000008108	FRESH	SUGAR PASSION TINTED LIP TREATMENT- CAD	10-COLC
2	<input checked="" type="checkbox"/>	Y	15-100-0000008107	FRESH	SUGAR PASSION TINTED LIP TREATMENT	10-COLC
3	<input checked="" type="checkbox"/>	Y	15-100-0000007760	FRESH	MINI KISS TRIO CAD	10-COLC
4	<input checked="" type="checkbox"/>	Y	15-100-0000007759	FRESH	MINI KISS TRIO	10-COLC
5	<input checked="" type="checkbox"/>	Y	15-100-0000007758	FRESH	SUAGR ROSE PRTY FVRS CAN	10-COLC
6	<input checked="" type="checkbox"/>	Y	15-100-0000007757	FRESH	SUGAR ROSE PARTY FAVORS	10-COLC
7	<input checked="" type="checkbox"/>	Y	15-100-0000007756	FRESH	SUGAR PLUM G&G CAN	10-COLC
8	<input checked="" type="checkbox"/>	Y	15-100-0000007755	FRESH	SUGAR PLUM GLAM AND GO	10-COLC
9	<input type="checkbox"/>	N	10-110-0000024204	BUXOM	Buxom Quint Eye Palette 1	10-COLC
10	<input type="checkbox"/>	N	10-110-0000024203	BUXOM	Buxom Quint Eye Palette 2	10-COLC
11	<input type="checkbox"/>	N	10-110-0000024202	BUXOM	Buxom Quint Eye Palette 3	10-COLC
12	<input type="checkbox"/>	N	10-110-0000024201	BUXOM	Buxom Quint Eye Palette 4	10-COLC
13	<input type="checkbox"/>	N	10-110-0000024200	BUXOM	Buxom Quint Eye Palette 5	10-COLC
14	<input type="checkbox"/>	N	10-110-0000024199	BUXOM	Buxom Quint Eye Palette 6	10-COLC
15	<input type="checkbox"/>	N	10-110-0000024057	BUXOM		10-COLC
16	<input type="checkbox"/>	N	10-110-0000024056			10-COLC
17	<input type="checkbox"/>	N	10-110-0000008240	BARE MINERALS		10-COLC
18	<input checked="" type="checkbox"/>	Y	10-110-0000008239	BARE MINERALS	RADIANT AND REFRESHED	10-COLC
19	<input checked="" type="checkbox"/>	Y	10-110-0000007928	BARE MINERALS	BIG BRIGHT & BRILLIANT EYELINER KIT	10-COLC
20	<input checked="" type="checkbox"/>	Y	10-110-0000007715	BARE MINERALS	STRIKE IT RICH MINI PRIMER SHADOW COLLECTION	10-COLC
21	<input checked="" type="checkbox"/>	Y	10-110-0000007605	BARE MINERALS	EXOTIC DESTINATIONS : SANTORINI	10-COLC
22	<input checked="" type="checkbox"/>	Y	10-110-0000007541	BARE MINERALS	EXOTIC DESTINATIONS : BORA BORA	10-COLC
23	<input checked="" type="checkbox"/>	Y	10-110-0000007540	BARE MINERALS	FLAWLESS AND FEARLESS BTG	10-COLC
24	<input checked="" type="checkbox"/>	Y	10-110-0000007539	BARE MINERALS	READY 8.0 PALETTE THE PLAYLIST PARTY	10-COLC
25	<input checked="" type="checkbox"/>	Y	10-110-0000007536	BARE MINERALS	READY 8.0 PALETTE THE COCKTAIL HOUR CAN	10-COLC

kpickard | 11/15/2011 10:50 PM

Media: powergrid.PNG | Type: PNG | DPI: 300 | Format: CMYK

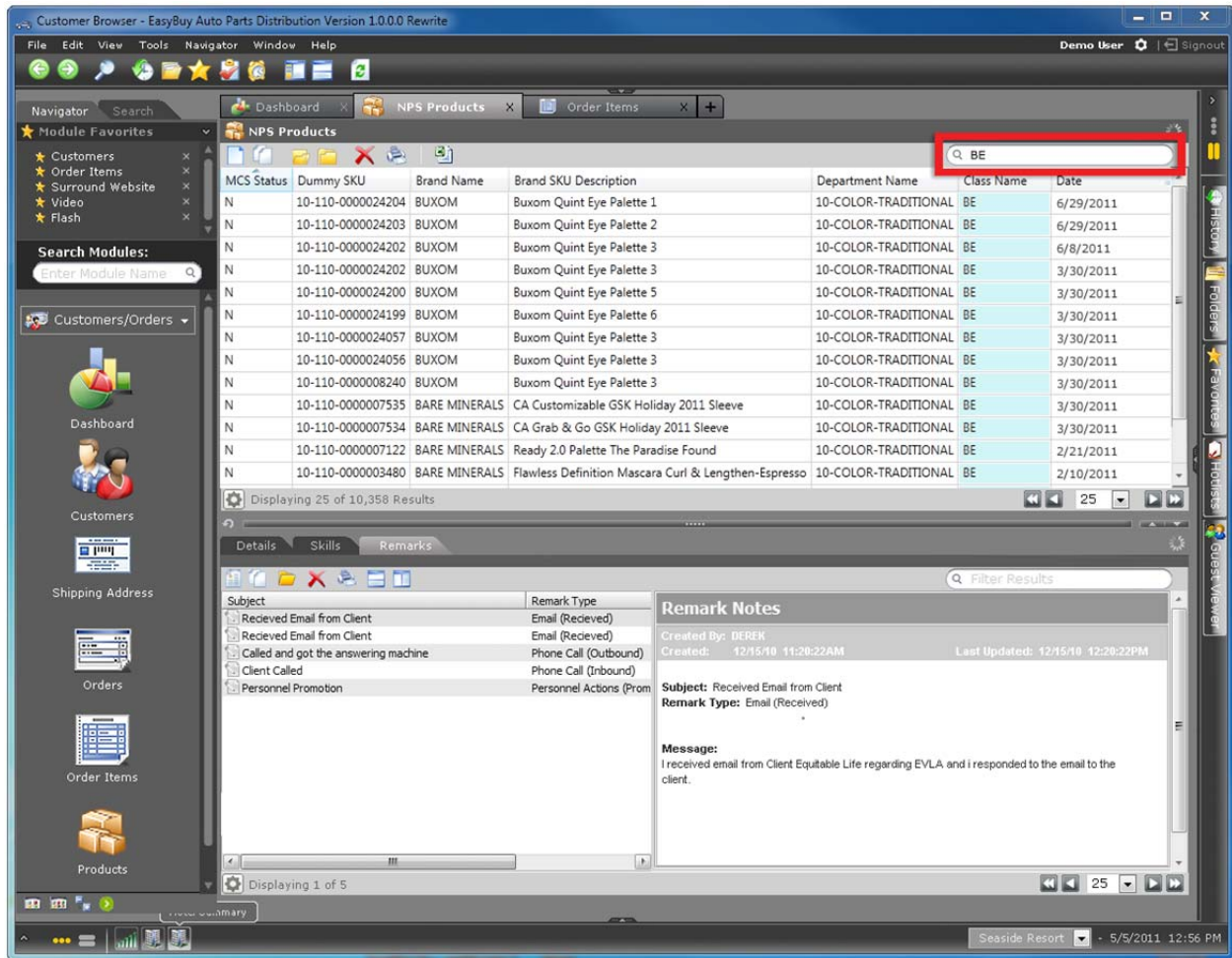

Media: filter.PNG | Type: PNG | DPI: 300 | Format: CMYK

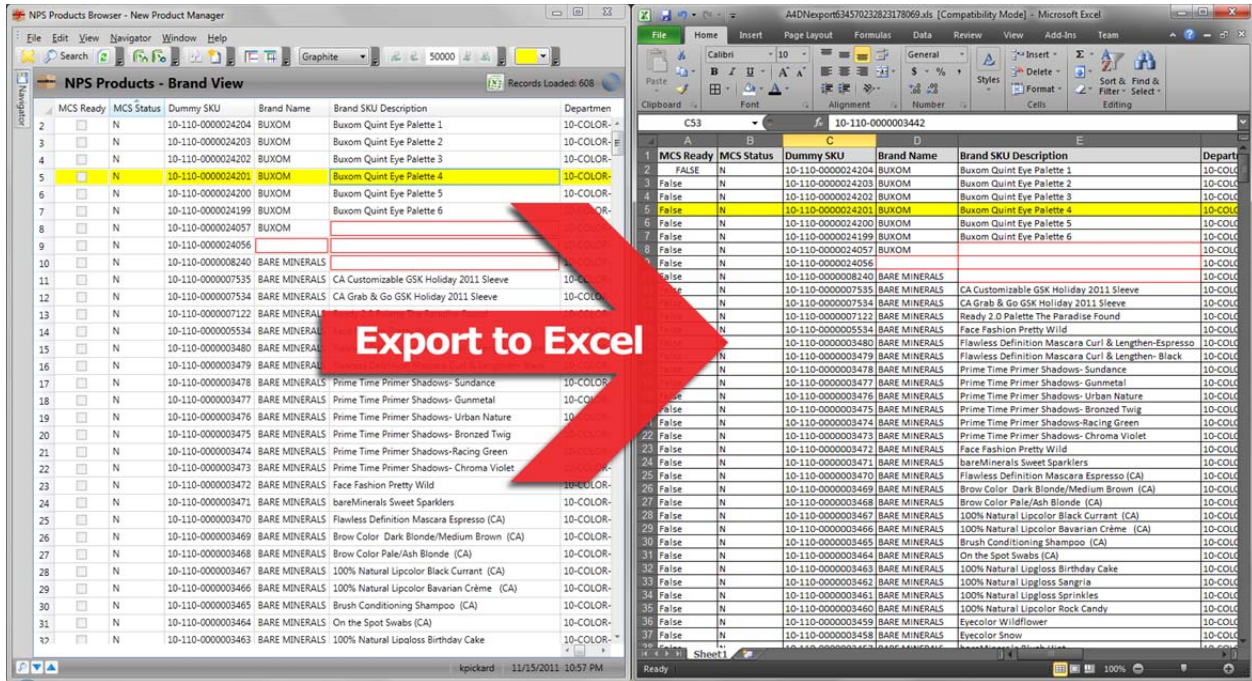

**Export to Excel**

MCS Ready	MCS Status	Dummy SKU	Brand Name	Brand SKU Description	Departmen
<input type="checkbox"/>	N	10-110-0000024204	BUXOM	Buxom Quint Eye Palette 1	10-COLOR
<input type="checkbox"/>	N	10-110-0000024203	BUXOM	Buxom Quint Eye Palette 2	10-COLOR
<input type="checkbox"/>	N	10-110-0000024202	BUXOM	Buxom Quint Eye Palette 3	10-COLOR
<input type="checkbox"/>	N	10-110-0000024201	BUXOM	Buxom Quint Eye Palette 4	10-COLOR
<input type="checkbox"/>	N	10-110-0000024200	BUXOM	Buxom Quint Eye Palette 5	10-COLOR
<input type="checkbox"/>	N	10-110-0000024199	BUXOM	Buxom Quint Eye Palette 6	10-COLOR
<input type="checkbox"/>	N	10-110-0000024057	BUXOM		10-COLOR
<input type="checkbox"/>	N	10-110-0000024056			
<input type="checkbox"/>	N	10-110-0000008240	BARE MINERALS		
<input type="checkbox"/>	N	10-110-0000007535	BARE MINERALS	CA Customizable GSK Holiday 2011 Sleeve	10-COLOR
<input type="checkbox"/>	N	10-110-0000007534	BARE MINERALS	CA Grab & Go GSK Holiday 2011 Sleeve	10-COLOR
<input type="checkbox"/>	N	10-110-0000007122	BARE MINERALS		
<input type="checkbox"/>	N	10-110-0000005534	BARE MINERALS		
<input type="checkbox"/>	N	10-110-0000003480	BARE MINERALS		
<input type="checkbox"/>	N	10-110-0000003479	BARE MINERALS		
<input type="checkbox"/>	N	10-110-0000003478	BARE MINERALS	Prime Time Primer Shadows- Sundance	10-COLOR
<input type="checkbox"/>	N	10-110-0000003477	BARE MINERALS	Prime Time Primer Shadows- Gunmetal	10-COLOR
<input type="checkbox"/>	N	10-110-0000003476	BARE MINERALS	Prime Time Primer Shadows- Urban Nature	10-COLOR
<input type="checkbox"/>	N	10-110-0000003475	BARE MINERALS	Prime Time Primer Shadows- Bronzed Twig	10-COLOR
<input type="checkbox"/>	N	10-110-0000003474	BARE MINERALS	Prime Time Primer Shadows- Racing Green	10-COLOR
<input type="checkbox"/>	N	10-110-0000003473	BARE MINERALS	Prime Time Primer Shadows- Chroma Violet	10-COLOR
<input type="checkbox"/>	N	10-110-0000003472	BARE MINERALS	Face Fashion Pretty Wild	10-COLOR
<input type="checkbox"/>	N	10-110-0000003471	BARE MINERALS	bareMinerals Sweet Sparklers	10-COLOR
<input type="checkbox"/>	N	10-110-0000003470	BARE MINERALS	Flawless Definition Mascara Espresso (CA)	10-COLOR
<input type="checkbox"/>	N	10-110-0000003469	BARE MINERALS	Brow Color Dark Blonde/Medium Brown (CA)	10-COLOR
<input type="checkbox"/>	N	10-110-0000003468	BARE MINERALS	Brow Color Pale/Ash Blonde (CA)	10-COLOR
<input type="checkbox"/>	N	10-110-0000003467	BARE MINERALS	100% Natural Lipcolor Black Currant (CA)	10-COLOR
<input type="checkbox"/>	N	10-110-0000003466	BARE MINERALS	100% Natural Lipcolor Bavarian Crème (CA)	10-COLOR
<input type="checkbox"/>	N	10-110-0000003465	BARE MINERALS	Brush Conditioning Shampoo (CA)	10-COLOR
<input type="checkbox"/>	N	10-110-0000003464	BARE MINERALS	On the Spot Swabs (CA)	10-COLOR
<input type="checkbox"/>	N	10-110-0000003463	BARE MINERALS	100% Natural Lipgloss Birthday Cake	10-COLOR

Media: excelexport.PNG | Type: PNG | DPI: 300 | Format: CMYK